

CONTRACTOR: AECON		CONTACT: Ankush Dhingra 604-940-8817 x 240	
CLOSURE LOCATION: Ryder Lake Park (49260 Elk View Road)			
CLOSURE DESCRIPTION: Single Lane Alternating			
SCOPE: Civil Construction – Installing Mini FDH		CLOSURE DATES: ASAP	
MUNICIPAL PROJECT NO.		CLOSURE TIMES: TBD	
DATE: September 23,2021		DWG NO:	REV NO.



LEGEND

Sign Stand



Closure Area



Delineator



TCP

NOTES:

- Traffic Plan based on a 50 km/h speed zone
- Minimum 3.2m lane width to be maintained at all times
- TCP To assist with pedestrians/ Traffic
- Access to driveways to be maintained
- Traffic plan based on the Traffic Management Manual for Work on Roadways(2015)
- Work to be done during regular business days (Mon–Fri)
- All lanes will be open to normal after each shift and signs will be covered
- Civil Construction – Installation on new telecom FDH

Author: Ankush Dhingra

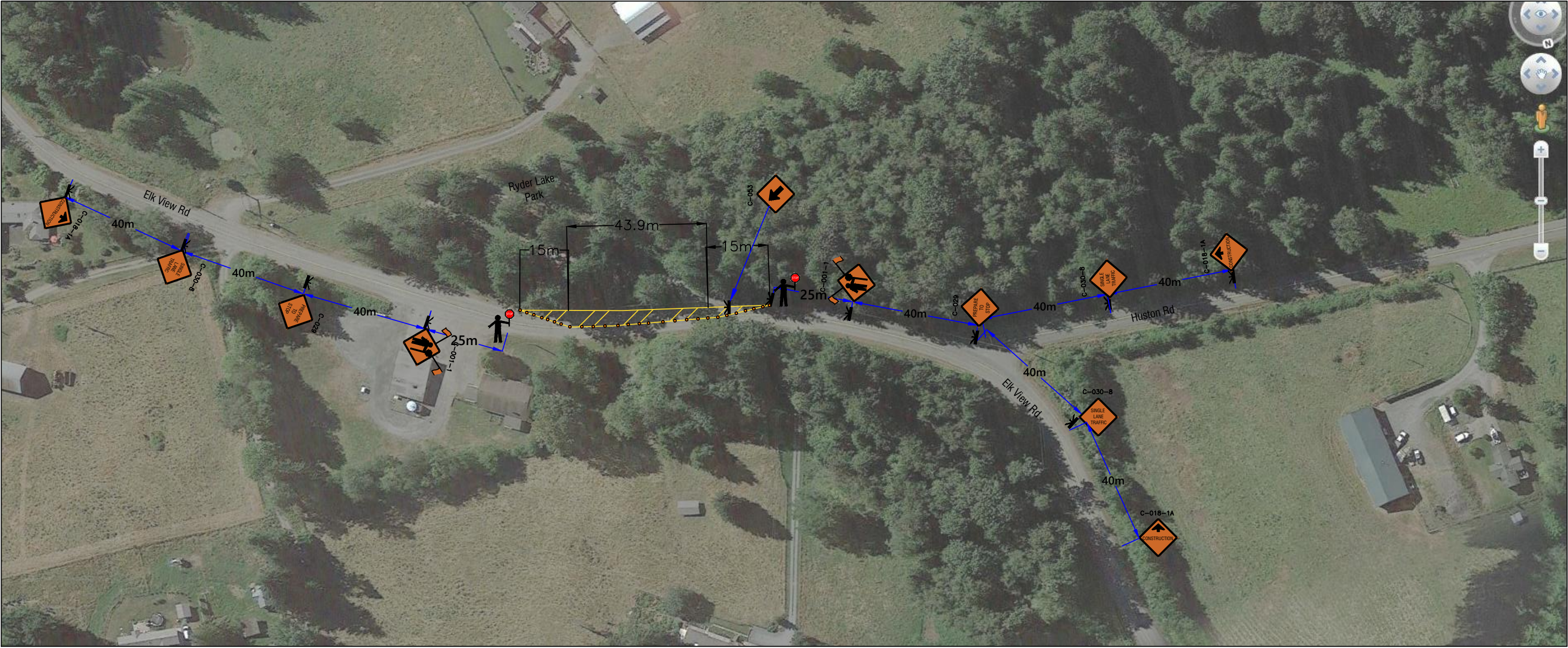





ELK VIEW ROAD